

Proposed External Seating Plan

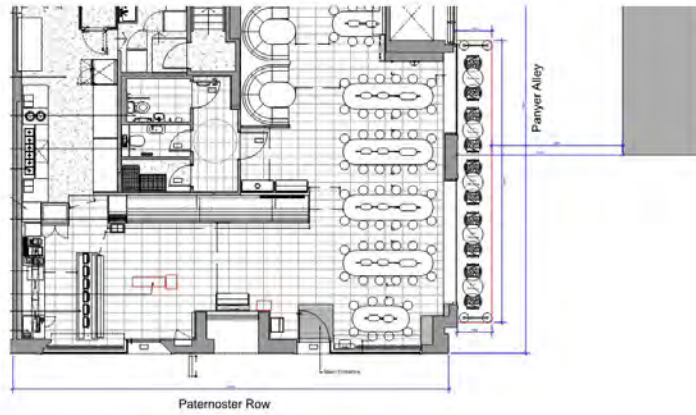

Proposed External Seating Plan
Scale 1:100 @ A3



Existing Photos - Pedestrian Street, existing external seating



EXTERNAL FURNITURE:
Total covers: 10no



Exterior Chairs
Frame: steel, chair in light grey
(Quantity 10no)



Small Exterior Tables
1200mm dia
Resinette pure white, legs in grey
powder-coated stainless steel top leg bases
(Quantity 05no)



Exterior Canvas Seat Barriers
1200mm wide
Supplier: Green Screen Fabric Laboratory
Double sided white & pink artwork printed
on 600g canvas by Brenda Frazier
(Quantity 02no)



Project Address:
Paternoster Square
Paternoster Sq., Paternoster Row,
London EC4M 7EJ

Drawing Title:
Proposed External Seating Plan
Ground Floor

Drawn By:	Scale:	Date:	Rev Date:
BB	1:100 (A3)	08.05.24	-

Drawing No:	Revision:
GA 01	-